

# Grand Teton Music Festival's Walk Festival Hall Preservation Project Complete Summer 2007

Progress Report for Week 4 ~ 9.29.06

PROJECT SCHEDULE

<b>June 07</b> PROJECT COMPLETE Landscaping Memorial Garden	
<b>May 07</b> Sound Wall Concrete sidewalks Exterior decking Steel shingles & siding	
<b>April 07</b> Wood siding Remobilize for external work Stone veneer	
<b>March 07</b> Complete painting Interior flooring & finishes Stage flooring	
<b>February 07</b> Mechanical systems Wall ceilings Start painting stage	
<b>January 07</b> Complete overhead Work in hall/stage Continue mechanical work New walls & ceilings	
<b>December 06</b> Interior framing & insulation Mechanical upgrade Interior demolition	
<b>November 06</b> Demobilize for start of ski season Re-roof lower Portion Panel completion	
<b>Oct 06</b> Start upper roof panels Start new vestibules & washrooms	
<b>Sept 06</b> Start wood trim Erect wall panels Demolition	



Start to install trim work on the panels. Spotlights are also installed under the fascia.



Excavation under the North door to provide a solid platform for the new vestibule.

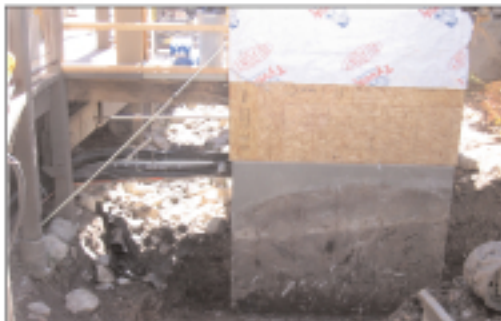

Excavation next to the women's restroom. Getting ready to expand!



A temporary scaffolding is assembled in the first rows of seats.

**NEXT WEEK:** Continue wood trim installation and pour concrete for vestibules and restrooms.

The Walk Festival Hall Preservation Project is a collaboration of [Berlin Architects](#), [Big-D Signature](#), [Jaffe-Holden Acoustics](#), and [AK&A Project Management](#).

For more information contact the Grand Teton Music Festival at 307.733.3050.